

ANNUAL REPORT 2022

Connecting People, Conserving Land

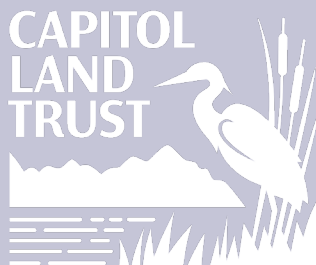



PO Box 14065
Tumwater, WA 98511
360.943.3012
CapitolLandTrust.org

Dave Winter
Executive Director

Laurence Reeves
Conservation Director

Alison Beglin
Development & Communications Director

Mary Birchem
Community Engagement Manager

Kristen Kellar
Operations Manager

Melissa Roberts
Stewardship Coordinator

Matt Faller
Stewardship Coordinator

Sarah Croston
Outreach & Education Coordinator

Jake Hanson
Data & Administrative Assistant

2023 Board of Directors
Scot McQueen - President
Sandy Kaiser - Vice President
Grant Jones - Treasurer
Lola Flores - Secretary

Robert Bradley

Jason Callahan

Bobby Hall

Eddie Harding

Craig Hansen

Andrea Martin

Sarah Moorehead

Barb Morson

Jim Sherrill

Kiana Sinner

Editors/Designer: Pene Speaks, Jane Chavey



I recently received some wonderful advice “to savor the moments when you find yourself experiencing pure joy”. Reflecting on this, I’m reminded of powerful moments realizing how much I love what we are doing at Capitol Land Trust (CLT) to help strengthen our community for future generations of people and wildlife. Some recent joyful moments come to mind:

- Raising my kids here, where through school field trips they get to experience the richness of the natural world that surrounds us, like witnessing the life cycle of salmon.
- Watching over 800 people come to Bayshore Preserve last November to view salmon returning to Johns Creek, some seeing this process for the first time, some coming from faraway places, and some overcome with emotions as they crossed off that experience on their bucket list.
- Purchasing a permanent 94-acre conservation easement on Meyer’s Point along Henderson Inlet.

CLT, driven by our vision to connect people to conserved lands, will enhance the health of our community for years to come, in ways we may not even realize yet. As I write this, I’m savoring the gratitude I feel for you, the people who’ve given their time, energy, and resources, to help us connect people and conserve land forever!

— Dave Winter, Executive Director



“...savor the moments when you find yourself experiencing pure joy!”

Our Mission

Strategically conserve vital natural areas and working lands in the South Puget Sound and Chehalis Basin watersheds, for their ecological and community benefits.

Thanks to you, our donors and funders, and guidance from our Board of Directors and Committees, Capitol Land Trust ended the year in good standing. We were able to build our organizational capacity and invest in the future of our Bayshore and Inspiring Kids Preserves. Thanks to local, state and federal grant funding and a partnership with Washington State University (WSU), we placed a conservation easement on WSU's 94-acre Meyer's Point Environmental Field Station on Henderson Inlet, protecting in perpetuity a half-mile of marine shoreline, coastal and freshwater wetlands, forest and riparian habitats.

Assets Year-end 2022

Cash & Receivables	\$	1,819,718
Stewardship & Endowment Funds		2,570,490
Land		16,994,933
Equipment		3,416
Total Assets	\$	21,388,557
Total Liabilities	\$	218,534

Revenue

Grants	\$	1,760,190
Donor Contributions		1,410,021
Interest & Misc. Income	\$	47,614
Total Revenues	\$	3,217,825

Expenses & Land Purchases

Program Services	\$	2,245,140
Management & General		223,175
Fundraising		118,717
Total Expenses	\$	2,587,032
Land Purchases	\$	486,606
Total Expenses & Land Purchases	\$	3,073,638

Net Assets

Without Donor Restrictions	\$	2,969,634
With Donor Restrictions		18,200,389
Total Net Assets	\$	21,170,023

Revenue

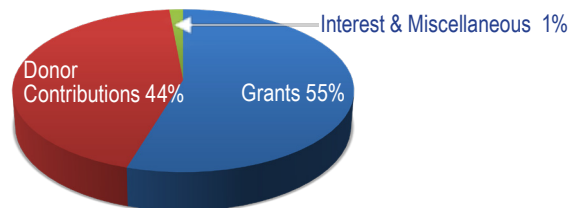

Expenses & Land Purchases

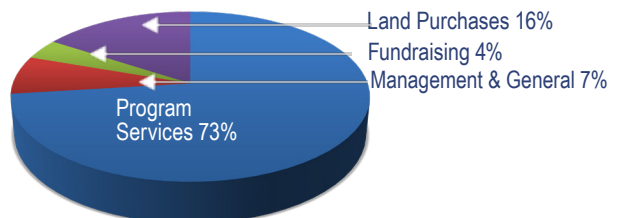

Cover photo: Eld Inlet in the fog, Mike Melton.

Cover inset: Buffleheads, Garrett Yarter.

Opposite page, top: Dave Winter and family on an outing.

Opposite page, lower: Dave's son Bennett's salmon painting.

Above left: Hilburn Preserve trail, Mary Bircherm.

Above right: Group tour at Inspiring Kids Preserve, Mary Bircherm.

Meyer's Point – A Partnership for Conservation and Education

Both wildlife and people celebrate a new conservation partnership on the shores of Henderson Inlet in Thurston County. CLT finalized the purchase of a permanent conservation easement on nearly 94 acres of land owned by Washington State University (WSU) known as the Meyer's Point Environmental Field Station. The project permanently conserves significant Puget Sound shoreline and provides environmental education opportunities to the entire region.

Protected corridor of diverse habitats expands along Henderson Inlet

The property includes multiple wildlife habitats—estuary, nearshore, and maturing forest stands, as well as an agricultural field. It includes 43.6 acres of wetlands, 3,600 feet of Meyer's Creek, and 2,100 feet of natural marine shoreline. It is adjacent to Woodard Bay Natural Resources Conservation Area and across the inlet from more than 150 acres of land owned and managed by CLT for conservation and environmental education opportunities for local students and families.

Henderson Inlet is in the southern reaches of the Salish Sea, northwest of Olympia. Its namesake was James Henderson, quartermaster of the 1841 Charles Wilkes

exploration expedition. The inlet has been home to, and is also known as, Noo-She-Chatl by indigenous communities who have made the area their home since time immemorial.

The whole inlet is a highly productive estuary that provides protected saltwater habitat for young salmon as they adjust from the freshwater of the streams where they were born. It also supplies abundant food and shelter for many migratory and resident bird species such as buffleheads, surf scoters and American widgeons. At low tide the mudflats of the inlet are rich in food for migrating and resident shorebirds, like great blue herons, long-billed dowitchers and a variety of sandpipers. Eagles, osprey, mink, the native Olympia oyster, and harbor seals along with many other species benefit from the multiple habitats, both aquatic and upland, the area supports.

Most of the funding for the easement comes from grants from the National Coastal Wetlands Conservation Grant Program and the Washington State Recreation and Conservation Office. The easement allows for the maintenance of WSU's existing facilities, plus the development of up to 20 upland acres for

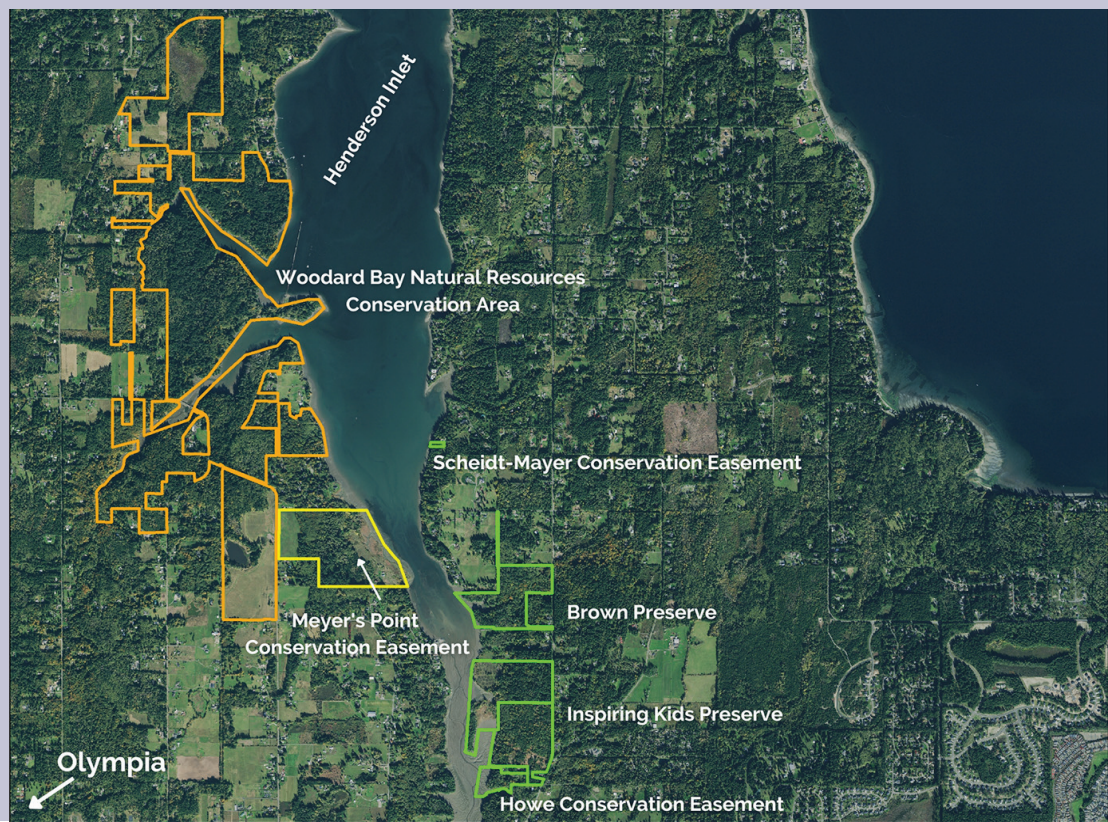
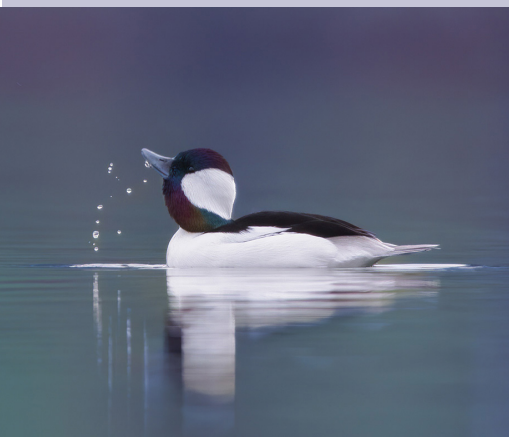



teaching, research, and outreach. Development of the rest of the property is limited by the conservation easement to maintain the wildlife habitat values.

"This new partnership will provide additional resources to further advance WSU's vision of a teaching, research and outreach facility at the Meyer's Point Environmental Field Station, where students and scientists can incorporate the extensive nearshore, wetland and upland forested habitats into outdoor learning and research projects," said Stephen Bollens, director of the field station and WSU professor of biological and environmental sciences.

Support for the project also came from the Squaxin Island Tribe, which has a formal agreement with CLT to work jointly on coastal conservation efforts, and Taylor Shellfish Farms, to encourage coastal protection and environmental educational efforts across the Puget Sound region. CLT staff and volunteers will join WSU and Olympia High School's Earth Corps to control non-native invasive plants, such as English ivy, and perform other habitat restoration activities on the land.



Partners

| WA Department of Ecology |
 Squaxin Island Tribe |
 Thurston County Conservation Futures |
 WA Recreation & Conservation Office |
 Washington State University |
 US Fish & Wildlife Service |
 Estate of Carolyn McIntyre |
 Margot Marsh |
 And you!

Photo opposite page, left: Bufflehead, Garrett Yarter.

Opposite page, right: Lower Henderson Inlet conservation map.

Above, top: Aerial of Meyer's Point, Mike Melton.

Above, lower: Great blue heron, Bruce Livingston.



Scan with your phone camera to watch a video about Meyer's Point



"I LOVE NATURE!"



Growing with Nature

"I LOVE NATURE!" yelled a young boy standing at the gate of Bayshore Preserve gearing up for a family nature walk with the Shelton Timberland Library.

Not only was this the first official event of summer, it was also Youth Engagement Intern Zoe Chamberlain's first event with CLT. Zoe initially said that she was nervous about leading the group, but later said, "after hearing that kid's enthusiasm, I knew that the event would be a success. That kind of unfiltered excitement about the natural world is contagious and it quickly spread across the whole group, making my job a lot easier."

Zoe, now a senior at The Evergreen State College, worked outdoors with over 100 youth from several South Puget Sound communities last summer. During her time with them she saw relationships forming between students and specific Capitol Land Trust preserves. During a stewardship event with Upward Bound Shelton at Bayshore Preserve, she realized that many of these high school students had been there in 7th grade as part of the FieldSTEM® program. As they walked through the preserve, they recounted how they did macroinvertebrate studies at Johns Creek, and threw apples into the creek and timed their float to determine stream flow speed.

All photos by Mary Birchem.

Above, top: Group from Shelton Timberland Library reading the StoryTrail at Bayshore Preserve.

Above, lower: Teens from Upward Bound Shelton removing blackberry at Bayshore Preserve.

Opposite page, top: Zoe Chamberlain, and Wa-Ya Outdoor School participants touching cattail.

Opposite page, lower: The first ever Northwest Youth Corps South Sound Community crew at Inspiring Kids Preserve.



“I loved seeing them become mesmerized by the fluff of cattail seeds or a colony of cinnabar moth larvae because these small wonders are what fuel my excitement about the natural world.”

— Zoe Chamberlain,
Youth Engagement Intern

Zoe recalled, “I was always surprised by the young people’s excitement, adaptability, and knowledge. At least once per event, a student would tell me a fact about plants or animals that I was completely oblivious to. For example, a 5th grader with Wa-Ya Outdoor School excitedly told me about the many cultural uses of western red cedar. It seemed that each student I interacted with had their own unique relationship to outdoor spaces, and I was honored to help strengthen those relationships.”

Developing relationships was apparent in many of the groups that Zoe worked with. While taking students from the Olympia Mountaineers on a tour at Inspiring Kids Preserve, a student proudly announced that he had helped build one of the wildlife piles along the trail. He’d been part of a spring Mountaineers event that had spent a day creating piles of downed woody debris to create habitat. (Which, by the way, has had some interesting wildlife visitors lately).

Also, last summer for the first time CLT worked with Pacific Education Institute Green Jobs program. Although there were some hurdles, Zoe met the group at a local high school and introduced them to the conservation work Capitol Land Trust has done in the area and worked on a habitat improvement project on campus.

Zoe stated, “Watching students connect and reconnect with these natural spaces has been rewarding to say

the least. I loved seeing them become mesmerized by the fluff of cattail seeds or a colony of cinnabar moth larvae because these small wonders are what fuel my excitement about the natural world. Witnessing these connections form between children and Capitol Land Trust preserves has allowed me to truly appreciate everything this organization does. Capitol Land Trust does a wonderful job of allowing people of all ages to form a strong sense of place at each preserve and to forge strong relationships with natural spaces.”

FieldSTEM is a registered trademark of Pacific Education Institute.



Thank You, 2022 Supporters

Every donation of time, expertise, and funding is important at Capitol Land Trust.

The compounding effect of donations of any size makes a significant and permanent difference to the health of our community and the lands, waters, plants, and wildlife that surrounds us.

In 2022, our community was asked to give a gift that's meaningful to them—youth and elders volunteering and financially supporting CLT's mission—and every gift matters!

A&R Solar
Ed & Kim Adelson
Susan, Rob & Willa Ahlschwede
Karen Ahnemann
Dave Ake
Steve Albrecht & Kathy Berndt
Gerry & Christine Alexander
Sally Alhadeff
Doug Allen
Jay & Linda Allen
Amy Alston
Juliane Alston
Deborah Alterman
John Amann
Michael Ambrogi
Audrey Amin
Marley Amin
John Andersen
Bette Anderson
Valerie Anderson
Linda Andrews
Bryce Andrus
Arlene Angelo
Anonymous (24)
Bob Appel
Robert Appleyard
David Arbaugh
Gary & Carol Arena
Estate of Jack S. Armstrong
Keith & Nancy Arnold
Jim & Christi Bachmeier
Tom Badger & Wendy Gerstel
Payton Barbay
Greg & Diana Bargmann
Bob & Leda Barnes

Connor Barnes
Melissa Barnes &
David Moore
Tanya Barnett & Jay Geck
Laura Barnoski
Jeannette Barreca & Bill Yake
Lynn Bartelt
Marika Barto
Joe Bauman
Maile & John Bay
Dave & Nancy Bayley
Harriet Beale
David Beigh
Amy Beitman
Brooke Bell
Doug & Michele Bell
Maggie Bell-McKinnon &
John McKinnon
Patty & Joe Belmonte
Jon Bennett
Gary & Mimi Benson
Janet Bent & Rick Pinkley
Ken Berg & Jan Weydemeyer
Fred Bergdolt & Debi Heuring
Muriel Bergerson
Sharon & Dwight
Bergquist-Moody
Mark Bernazzani
Ann Berry
Daniel Berschauer &
Phyllis Edwards
Becky Beswick
Red Cedar Bever
Debra Bigelow
Bettina Binder

Chris Bingham
Bryan Birchem
Mary Birchem
Victoria Birchem
Stacy Birk-Risheim &
Jan Risheim
Jean Black & Ron Rosenbloom
Thera Black
Kristin Blalack &
Gerald Suzawith
Mark Blitzner
Phil & Laura Bloch
Michele Boderck
Janine Bogar & Robert Payne
Allan Borden &
Norma Kirmmse-Borden
Terry & Joanne Borden
David Born & Wesley Dubbs
Mary Boston
Lin Boulay
Whitney & Luke Bowerman
Rich Boyesen & Penny Black
Boys & Girls Club of
Thurston County
Robert & Patti Bradley
Helen & John Brady
Jessica Brandt
Karen & George Bray
Scott Breidenbach &
Christie Spice
Sonny Bridges
Philip Bridges
Bryson Bristol
Leslie & Angus Brodie
John Brottem & Susan Hettinger

Dennis Brown & April Scharer
Lonnie Brown
Nancy & Mark Brown
Jack Brummel & Nora Hallett
Peggy Bruton & David Edwards
Connor Buie
Bonnie & Paul Bunning
Gina & Lee Burger
The Burning Foundation
Carolyn & Bob Bureson
Gary Burris & Angela Burrell
Elizabeth & Kevin Burton-Crow
Sandra & George Bush
Ann Butler & Paula Connelley
Peggy & Paul Butler
Donna Buxton & Terry Rudeen
Maggie Cable
Jean Caldwell
Jason & Amanda Callahan
Angela Campbell &
Doug Tuman
Bill Carlson & Connie Harrington
Lisa Carlson
Mike & Margi Carlson
Warren Carlson &
Pat Gallagher-Carlson
Hank Carson
Bruce Carter & Betty Sanders
Zoe Chamberlain
Sophia Charette
Mike & Jill Chase
Jane & Steve Chavey
Alexandra Cheatham
Pete & Merrily Chick
Lynn & Mary Childers
Eric Christensen &
Ann-Kristin Sundell
Vicki Christiansen & Mike Harris
Gerald Cichlar
Hannah Clark
Joe Clark
Arlene Clear
MaryBeth & Don Cline
Coldwell Banker Evergreen
Olympic Realty, Inc.
Jane Collins
Chris Colton
Community Foundation of
South Puget Sound
Lily Condon
Confederated Tribes of
the Chehalis Reservation
Mark & Kim Conner
Susan Cook
Diane & Rick Cooper
Vince Cottone
Leslie Coulter
Katie Cox
Glen & Sally Crandal
Bobby Cregg
Barbara Crowell
Gair Crutcher
Annie & Scott Cubberly
Allyson & Joshua Cummings

Sue Cummings
Greg & Ann Cuoio
Thad & Jo Curtz
Esta Cutler
Clydia Cuykendall
Linda Dahmen & Robert Poyner
Diane Dakin & Steve Bray
Lauren & Dave Danner
Bill Davis
Frances Davis
Sue & John Davis
Warren & Janet Dawes
Dawkins Charitable Trust
Michael Dazell
Andy Deffobis
Sara DeForge
Eric & Rain Delvin
Jesse DeNike & Heather Hamlet
Pat & Donna DeRoberts
Steve & Carmen Desimone
Warren Devine
Larry & Lorraine Di Santo
Jeff & Jeanette Dickison
Lark Dietz & Bri Petroski
Brent & Samantha Dille
James Dirks & Sheila Rodriguez
Anne Douglas
Scott Douglas
Robert & Heidi Droll
Kenneth Dubb
Zsolt Dudas
Tom & Susan Duffield
Bob Duffy & Katherine
Randall-Duffy
Geoff Dugwyler
Susan & Daryl Dumph
Cameron Dunn
Kathleen Eamon &
Lynarra Featherly
Arthur Eash
Cindy & Tom Eaton
Harmon & Lorrie Eaton
Dee & Gene Eckhardt
Lynne Edele
Kseniya Efremova
Larry Eickstaedt & Joan Lynch
Daniel Einstein & Laura Watson
Mary Eklund
Wendy Eklund
Aryn Eldridge
Carol & Larry Else
Jane Ely
John & Marilyn Erickson
Steve & Sherilyn Erwood
Jennifer Espada
Sandy & Joe Fabry
Faith Lutheran Church
Donna & Don Falk
Neil & Cheryl Falkenburg
Barbara & Delwin Fandrich
Tyler Farmer
Pam Farr & Dan Johnson
Dana Fassett
Tami Faulkner



Ollie Feldman
 Suzanne Fell
 Philip Ferester
 Kira Fickenscher
 Alyssa Firmin
 Mary Ann Firmin
 Mark Fischer
 Jeff & Stacy Fisher
 Elizabeth & Mike Flatbush
 Lola Flores & Tyler Buntant
 Lourdes Flores
 Kym Foley
 Joe Ford & Mary Wilkinson
 Johnson-Fortin Charitable Trust
 Kay Foster
 Warren Foster
 Karla & Chuck Fowler
 Russ Fox
 Kersal Frank
 Stephen & Derek Frank
 Riley Freeman
 Phyllis Freitas
 Louise Fry
 Doug Furman
 Issa & David Fusari
 David & Gretchen Gacetta
 Michael Gacetta
 Holly & Jim Gadbaw
 Nikki Gaddis
 Rich Gailey & Laurie Rogers
 Bruce Galvin
 Alex Garate
 James & Coral Garey
 Rex Garrett
 Michele Garside McCarthy
 Hannah Gaus
 Richard Geier
 Girl Scouts of Western
 Washington
 Dorothy Gist
 Lynne Glore
 Cathy & Cliff Godwin
 Mary-Taylor Goforth
 Larry Goldstein & Cedar Bouta
 Mark Golliet
 Sarah Golliet
 Karoline Gomez
 James Gomon
 Steven Gorton &
 Laurie Heuermann
 Kent Gossman
 Jeffry Gottfried
 Bob & Julie Granger
 Julie Granger
 Connie Gray & Ann Tolo
 Green Diamond Resource
 Company
 Maddie Green
 Amanda Greer
 Julia Gregson
 Tom Gries & Erika Hoffman
 Fred & Karey Griesman
 Greg & Sheila Griffith
 Marlene Groening
 Natalie Gross
 Ralph Gross
 Lynn Grotsky
 Maryanne Guichard-Otanez
 Peter Guttchen &
 Kristina Smock

Ken Guza & Diana Larsen-Mills
 Philip Gyamfi
 Jane Habegger & Bill Lynch
 Bobby Hall
 Susan Hamilton &
 Timothy Bates
 Simona & Kevin Hancock
 David & Debbie Hanna
 Craig Hansen & Jo Henszey
 Crystal Hansen
 Jacob Hanson & Kym Walker
 Matthew Hanson
 Edie Harding & Dave Smith
 Amy & Chad Hargrove
 Mike Hargrove
 Kit & Carol Harma
 Rob & Patricia Carol Harper
 Pamela & John Harrell
 Kristine Harrison
 Bob Hartsell & Kathy Rosmond
 Beth & Patrick Harvey
 Katie Hatam
 Dick & Betty Hauser
 Dirk & Dixie Havlak
 Constance & Steve Hawes
 Chris Hawkins &
 Sayre Hodgson
 Andy & Farra Hayes
 Deb Hayes
 Charles & Beverly Heebner
 John Hefner
 Terra & Bill Hegy
 Peter Heide
 Mark Hendricks
 Angie Hernandez
 Cheryl & David Heywood
 Coral Hilby
 Woody Hill & Margo McEwen
 Jill Himlie
 John Hinck & Marion Spence
 Ron Holtcamp
 Lynne & Tom Holz
 Tom Honan & Nancy Pringle
 Kevin & Barb Hoonan
 Jan Hopwood
 Stuart Horn
 Crayne Horton &
 Mary Sue Wilson
 Eileen Horton
 George & Lou Anne Houck
 Cindy Hough
 Brian Hovis & Deborah Ross
 Darrell Howe &
 Darcy Thompson
 LaRae Howell
 Madison Humfleet
 Hungry Hollow Farm
 Margaret Hunt
 Amy Hunter
 Pat Huntsman
 Ann & Doug Hutcheson
 Beth & Steve Hyer Jr
 Steve & Val Hyer
 Annie Iriye & Steve Pogge
 Diane & Laurence Istvan
 Jean Iverson
 Bruce Jacobs
 Candace Jacobs
 Karl Jacobs & Tamara Crane
 Peggy & Jay Jamerson

James J. Stewart Design, Inc.
 Veronica & Ross Jarvis
 TJ Jenkins
 Allen Johnson
 Lisa Johnson & Tim Kelly
 Nicki Johnson
 Patricia Johnson
 Sharon & Rodger Johnson
 Trudy Johnson
 Jeff Johnston & Kati Thompson
 Grant Jones
 Justin & Georgie Juri
 Joy & Bill Justis
 Linda Kahan
 Sandra Kaiser & Anders Price
 Logan Kallam
 Heather & Leo Kapust
 Bonnie Kavanaugh
 Ariel Kay
 Patricia Kay
 Carolyn Keck
 Tom Keenan
 Tifani Keith
 Julia Kelley
 Kim & Mark Kelley
 Moira Kelley
 Steve & Terry Kelso
 Chris & Bob Kennedy
 Jennifer & Mark Kennedy
 Kiley Juergens Wealth
 Management, LLC and Bob &
 Sam Heck
 Joyce Kilmer &
 Stephen Buxbaum
 Judy & Martin Kimeldorf
 Allie & Matt King
 Jeanne & Andrew Kinney
 Jeff Rudeen & Shelley
 Kirk-Rudeen
 Sue Klemp
 Jodi Kline & Vaughn McLeod
 Pete & Nancy Kmet
 Nico Kniestedt
 Jim & Laurie Knowles
 Kristi Knudsen
 Jeanne Koenings & Dan Silver
 Eric Kohnen
 Gary Koshi
 Don & Carol Kraege

Kathy Kravit-Smith
 Dawn Krech
 Edith Kroha
 Jim Kruidenier & Susan Bryant
 Barbara Kuenstler
 Linda Kunze & Gordon White
 Larry Kutz
 Krystal Kyer
 Erin Labadie
 Ed & Jane LaClergue
 Audrey Lamb &
 Ricardo Hernandez
 George & Linda Lamb
 Land Trust Alliance
 Mary Lane & Alex Kistler
 Marianne & Tim Lang
 Mary Beth Lang &
 James Erskine
 Valerie Lange
 Nancy & Catherine LaPointe
 William Latta
 Vanessa LaValle
 Don Law
 David Lazar & Ann Evans
 Pat Lazar
 Tim Leadingham
 Dylan Leago
 Chuck & Sue Lean
 Kathy Leitch & Robert Delaney
 Leiter Family Foundation
 Kay Lennartson
 Linda Lentz
 Jim & Patty Leonard
 Kathy Leonard
 Michael Leonard
 Terry & Bonnie Liberty
 Bill & Paula Liechty
 Tuula Lindgren
 Alaka Lindsley
 Barbara Link
 Samantha Linke
 Doug & Erin Littauer
 Hans & Annmarie Littooy
 Bruce Livingston
 Matthew & Jena Loes
 Maria Lopez
 Tom Loranger &
 Kathryn McLeod
 Donna & Jerry Louthain



All photos by Mary Birchem.

Opposite page: Ruby-crowned kinglet in a bigleaf maple.

Above: Northwest Youth Corps members Meron and Morgan learning about plankton from Pacific Shellfish Institute.

Right: Serviceberry blossoms.

Sharon & David Love
Heather Lowcock
Nathan Lubliner
Bruce Lund & Nancy Pritchett
Chris & Lisa Lunde
Steve Lundin & Linda Bondurant
Dana & Alan Lynn
Barbara MacGregor
Jean MacGregor & Rob Cole
Ellen Madsen
Lauren Magalska
Gayle & Bruce Magee
Mark Mahaffey
Bernadene Main
Janie Maki
Joe Mantione
Jasper Marino
Susan & Bob Markey
Margot Marsh
Kathryn Marshall
Marshall Middle School
Andrea Martin & Chris O'Brien
Linda Martin
Pat Matheny-White
Stephanie Mathieu
Mike & Marybeth Matlock
Anne Matthews
Evelyn May
Patty May
Mandi Maycumber
Will Mayes
Ashley McBee
Martin & Val McCallum
Kayla McCarthy
Sarah McCarthy
Janet McClanahan Moody
Marta McClure
Mike & Kathy McCormick
Mike & Teresa McGee
Joenne McGerr
Skip & Judy McGinty
Patrick McGrath
Robert & Marion McIntosh
Mac McKay
Mark Mckechnie
Greg McKee

Pat McLachlan
Janet McLane/Ray T. McLane
Family Fund
Scot & Annette McQueen
Tara McQueen
Steven Meacham
Wendi Meador
Chris & Debbie Meehan
Natalia Melniciuc
Tye & Deyana Menser
Craig & Vicki Merkel
Sam Merrill
Mark & Candace Messinger
Kit & Meryl Metlen
Paul Meury
Judy & Larry Miller
David Milne
Justine Mischka
Barb & Fritz Mondau
Bobbie & Paul Moody
Alaina Moon
Sarah Moorehead
Ian Mooser
Peggy Morgan & Dave Coffman
Susan Morgan
Patrick Morin
Carrol Morris & Steve Craig
Leslie Morris
Beth Morrison & Geoff Crooks
Scott Morrison
Steve & Gloria Morrison
Barb Morson & Bill Stoner
Alan & Jane Mountjoy-Venning
Akiko Murphy
Linda Murphy & Dave Cheal
Erin & William Murray
Maria Nardella
Blake Nelson
Nancy Nelson & Dan Fender
Todd Nelson
Marisel Neris Rojas
Eric & Kathryn Ness
Courtney Nevitt & Bruce Silverman
Rachel & Bill Newmann
Ai Ngo

David & Christy Nicandri
Carolee & Dick Nichols
Eleanor Nickelson & Timothy Block
Dennis & Cathy Nicks
Nisqually Indian Tribe
Dana Nojima
Greg Nordlund
Don Noviello
Jane & David Nowitz
Mari Nowitz
Lauren Nutley
Marcene Oakley
Paddy & Ed O'Brien
Ryan O'Leary-Holm
Mary & Scott Oliver
Christie O'Loughlin
Wayne & Betsy Olsen
Arden Olson
Steve Olson & Kim Clint
Olympia Community Solar
Olympia Federal Savings
Olympia Mountaineers
Anita Olszyk
Barbara Packard
Tim Page
Ashley Palmer & Donovan Cathey
Stet & Lynne Palmer
Panorama
Mary & Charles Papiez
Chris Parke & Steve Tilley
Paul Parker & Sally Reichlin
Robin Partington
Craig Partridge & Lou Ann Dunlap
Nancy Pashley
Ellen & Walt Patton
Ernie Paul & Michael Leigh
Dennis & Christine Peck
Cherry & Jim Pedrick
Dave & Maria Peeler
Kathleen Peppard & Jan Vleck
Diane & Marc Perry
Eika Petermann
Douglas Peters

Kalen Petersen
Andy & Laurie Peterson
Christina Peterson
Jon Peterson
Ray Philen & Maxine Dunkelman
Drew & Kylie Phillips
John Piety
Cleve & Marty Pinnix
Genevieve Pisarski & Greg Zentner
David Plemons
Kim Pohlman
Alison Ponder
Port Blakely
Steve Posner
Maggie Post & John Eliasson
Sara Potter
Mildred Powers
Pat & Suzanne Powers
Monty Pratt
Gary & Geri Proctor
Puget Sound Welding
Carmen Pynn
Steven & Alexis Quick
Anne & Rob Radford
Randy & Chris Rahn
Jamie & Carol Rainwood
Peter Randlette & Ruth Hayes
Tim & Melanie Ransom
Emily Ray & Jim Lengenfelder
Mark Reddick
Ronald Reichel
Alan Reichman & Diane Kurzynia
Peter Reid & Barbara Ogle
Lhisa Reish
Larry & Linda Remmers
Cindy Renander & John Falskow
Greg & Anne Reub
Darin Rice
Jack & Donna Rice
Sophia Rice
Christy Ridout
Peter Riggs
Samantha Ritchie & David Stewart
Natania Rivera

Carol Lee & Tom Roalkvam
Michael & Kathy Roberson
Melissa Roberts
Bill & Jeanniene Robinson
Colby Robinson
MaryEllin Robinson
Ann Rockway & Rich Kalman
Charles & Marilyn Roe
Kirsten Rohde
Leslie & Henry Romer
Joyce Roper & Steve Rochelle
Dawn Rorvik
Dominique Rosario
Emma Rose
John Rosenberg & Nancy Faaren
Rhys Roth
Donna Roylance
Angela & Tomas Ruiz
Jane Rushford
Allie Russell
Dr. Steve & Katie Russell
Peyton Russell
Maria & Mike Ruth
Doug & Lillian Ryan
Mike & Ann Ryherd
Danni Sabia
Tammy & Shane Sadler
Sandy & Bruce Salisbury
Julie & Del Sandberg
Debby Sargeant
Daniel Saul & Joan Elgee
Kathleen & Greg Saul
Steve Saunders
Jim & Jean Schafer
Robert & Elisabeth Schafer
Laura Schleyer
Stephanie Schlitz
Al Schmauder
Bart Schmidt
Lynn Schneider & Oscar Munoz
Marie Schneider
Vince Schueler & Chris Chapman
Dave & Joanne Schuett-Hames
Seattle Shellfish
Carl See
Cheyenne Segura
Dave & K Seiler
Loretta Seppanen & Rick Sandler
Brad Shannon & Virginia Painter Shannon
Cynthia Sheller
Jim & Judy Sherrill
Amber Shields
Mary Shinn
Joe & Bonnie Shorin
Sierra Pacific Foundation
Alexa Silver & Teague Powell
Keith & Mary Simmons
Kiana Sinner
Jack & Jean Sisco
Eric Slagle & Nancy Hanna
Mary Smidt
Allison Smith
Ann & Zane Smith
Brandy Smith
Dan & Janice Smith
David & Lisa Smith
Lesli Smith
R. Peggy Smith
Robert & Pam Smith
Ron Smith & Deb Hall
Samantha Smith
Donna Snow

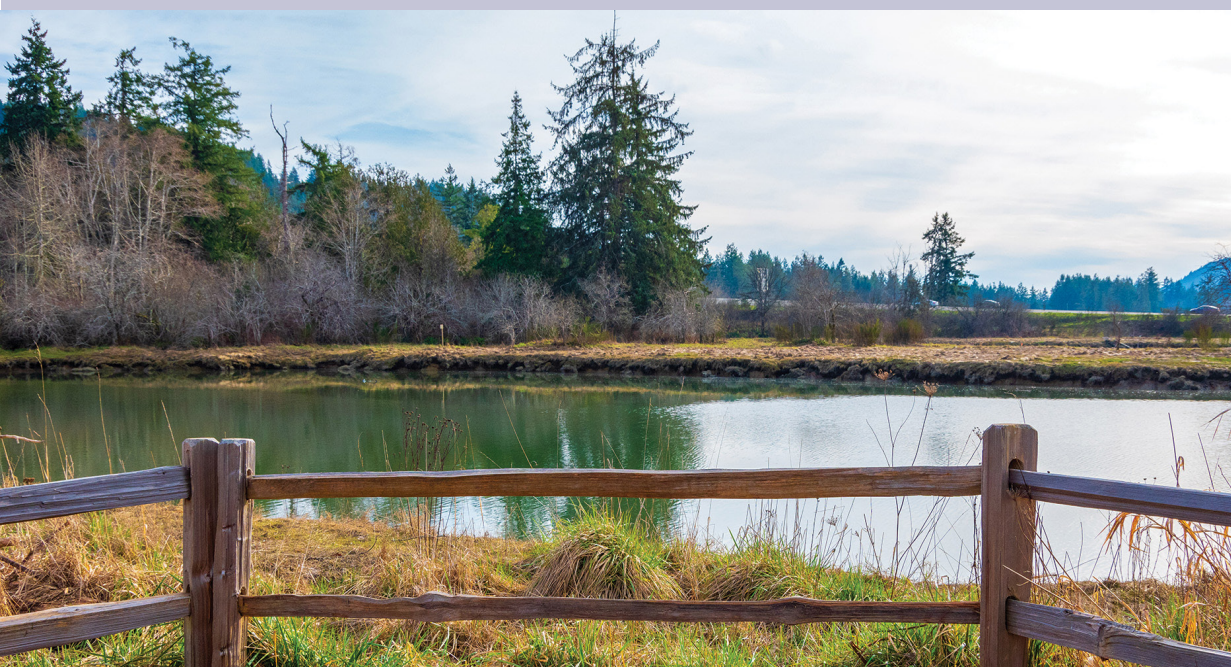

Emilia Snow
John Snyder
Marcia & Lonnie Somer
Susan Southwick & Joseph Joy
Shelley Spalding
Pene & Jim Speaks
Todd Stamm & Melanie Tyler
Katherine Steele
Tristan Steffen
Joanne Stellini & Gwill Ging
Charlie Stephens & Angela Rush
Cullen Stephenson
Ted & Donna Steudel
Debbie Stewart & Kirk Sinclair
Zua Stivers
Jane & David Stone
Ian Stoner
Dan Stornington
Stormans, Inc.
John Stormon
Oliver Stormshak
Thomas Straub
Curtis Stretchbery
Desa Stretchbery
Chris Strode
Greg Studen
Miro Stuke
Herbert & Gwen Stumpf
Stephanie Suter
Gail & Wally Suydam
Kristin Swenddal & Rich Nafziger
Harry Swigert
Jean Takekawa
Bill & Betsy Taylor
Mark Teply
Quita & Joe Terrell
James Terry
Priscilla & Tom Terry
Joan Thomas

Beryl Thompson
Daniel Thompson
Danielle Thompson
Liz & Ben Thompson
Reed Tindall &
Barb Walker-Tindall
Mark Tips
Joe & Chris Townley
Roy & Carolyn Treadway
Crystal Trigg
Ed Tromble
Nancy Tromble
Kirk Trowbridge
Gregory Tudor
Dan & Cindy Tufford
Chuck & Dorothy Turley
Jonathon & Pam Turlove
Bob & Joyce Turner
Frank & Pam Turner
Jill Turner
Carol Tuttle
Billie & Dan Uhri
Upward Bound Shelton
Karen Valenzuela
Juliet & John Van Eenwyk
Meg Van Schoorl
Forest Van Sise Shafer
Anne Van Sweringen
Kim Van Zwalenburg &
James Counihan
Susie Vanderburg
Carol & Stu Vannerson
James Vaupel
Karen Verrill
Lauri Vigue
Joan Villa & Larry Kent
Riva Villa
Bill Vogel & Lynn Pavlinovic
Sally Vogel

Kevin Volz
Bob & Jo Wadsworth
Ginger Waite
Cynthia Walker & Larry Seale
Richard Walker
Craig Wallace & Lori Kishimoto
David & Judith Walseth
Jim & Elizabeth Walseth
Nancy Walseth
Mike & Nancy Walsh
Tim & Pamela Walsh
Townsend Walton
Steve Wang &
Kathryn Hamilton Wang
Greg & Laura Ware
Jan & Art Weatherly
Diane Webb-Cristelli
George Weed
Shelby Weeks
Steve & Wendy Weeks
Steve Wells & Janice Oldenburg
Ed & Lenora Westbrook
Warren & Laura Westrup
Bob & Mae Wharton
Linda Whitcher
Kurt Wieland
Cathy Wiggins
Gary Wilburn
Beth Wilder
Teresa Wilkin
Jean Wilkinson & Jim Fulton
Lesley Willardson
Brian Williams
Joe & Marilyn Williams
John & Lynn Williams
Wayne Williams & Melanie Stewart
Gary & Rosalie Williamson
Diana Willie
Callie Wilson

Cindy Wilson & Bill Graeber
Jim & Shirley Wilson
Judy Wilson
Erica Winberry
Doyle & Ann Winter
Kathy Wintrip
Steven & Gail Wish
Jim Witte
Cynthia & Chris Wolfe
Bonnie Wood & Janet Wheeler
Thom & Elyse Woodruff
Fronda Woods
Gary & Sandra Worthington
Linda Woytowich
Brad & Laura Wright
Carla Wulfsberg
Leon & Yonit Yogev
Lenny Young
Morgan Young
Ashton Youngstrom
Barbara & Dick Yunker
Brittany Yunker
Gary & Daniel Zandell
Vicki Zarrell
Polly Zehm
Peggy & Allen Zimmerman
Alex Zinck
Chris Zipperer & Bob Woolrich
Michele Zukerberg & Joe Kane

Photo, opposite page:
Overlook at Randall
Preserve, Kevin Volz.

Below: Surf scoter,
Mike Melton.

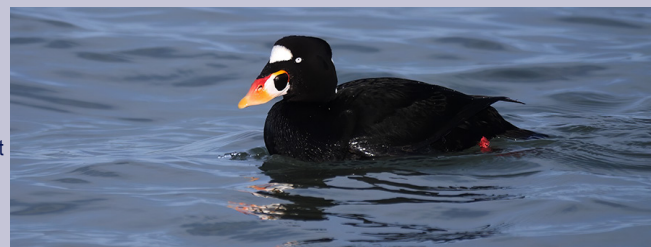

2022 Tribute Gifts

*In honor of
Cameron McCarthy
Issa & David Fusari*

*In honor of Scott
Breidenbach
Patrick McGrath*

*In honor of Bob
Van Schoorl
Meg Van Schoorl*

*In honor of Chris
Hansen & Lynne
MacArthur
John & Lynn
Williams*

*In honor of Curtis
& Evelyn Walseth
Jim & Elizabeth
Walseth*

*In honor of
Mary Birchem
Bryan Birchem*

*In honor of
Paddy O'Brien
Lenny Young
Philip Ferester*

*In honor of
Nancy Hanna
& Eric Slagle
Janet McClanahan
Moody*

*In honor of Mary
Ann Firmin
Peggy Morgan &
Dave Coffman*

*In memory of
Jan Gabin
Larry & Lorraine
DiSanto*

*Esta Cutler
Sandy & Joe Fabry
Sara Potter*

*Craig & Vicki Merkel
Helen & John Brady
Donna Roylance*

*Stephen & Derek Frank
Nancy Pashley
Eileen Horton*

*Matthew Hanson
Judy & Larry Miller
Gary & Carol Arena
Bill Davis
Ellen & Walt Patton
Arlene Angelo*

*In memory of
Pat Dunn
Ken Berg & Jan
Weydemeyer*

*In memory of
Janet W Latta
William Latta*

*In memory of
Mary Ann Aust
David Born &
Wesley Dubbs*

*In memory of
Kathy Krech
Dawn Krech*

*In memory of
Bill Yake
Jeff Rudeen &
Shelley Kirk-Rudeen*

*Cullen Stephenson
Cleve & Marty Pinnix
Steve Saunders*

*Elizabeth & Mike
Flatbush
Debbie Stewart &
Kirk Sinclair*

*Harriet Beale
Sam Merrill
Larry Goldstein &
Cedar Bouta
Scott Morrison*



PO Box 14065
Tumwater WA, 98511
360.943.3012

CapitolLandTrust.org

Address Service Requested

Nonprofit Organization
U.S. Postage
PAID
Permit #371
Olympia, WA



Leave a Lasting Legacy

By joining our Legacy Club, you leave a conservation legacy at Capitol Land Trust that protects the lands and waters which make our region a wonderful place to live—for people and wildlife alike—for generations to come.

The Legacy Club is a community of your peers who have elected to put Capitol Land Trust in their estate plan or will. If you let us know that you've made this exemplary gift today, we are able to show the impact your gift may have on the community.

For more information, or to let us know you've joined the Legacy Club, visit CapitolLandTrust.org, select "Ways to Give", then "Legacy Club".

Legacy Club

Photo: Barred owl, Brenna Kennedy

